USC Urology

Catherine & Joseph Aresty Department of Urology

BEST HOSPITALS U.S.News & WORLD REPORT 2026-2027

Earn
Up to 22.25 AMA PRA Category 1 Credit(s)™

9th Annual
Practical Urology

February 4 to 6, 2027

Director and Co-Directors



René Sotelo, MD, MDMM



Anne K. Schuckman, MD



Inderbir Gill, MD

Chairman & Distinguished Professor, Catherine and Joseph Aresty Department of Urology

REGISTRATION

Aresty Conference Center,
USC Health Sciences Campus
1450 Biggy Street, Los Angeles, CA 90033
Live Conference

REGISTRATION LINK:
https://keckusc.cloud-cme.com/urology2027

Keck School of Medicine of USC

2027 Directors:

René Sotelo, MD, MDMM

Professor of Clinical Urology,
USC Institute of Urology
Medical Director of International Health,
Keck Medicine of USC
Catherine and Joseph Aresty
Department of Urology

Anne K. Schuckman, MD

Associate Professor of Clinical Urology
Catherine and Joseph Aresty
Department of Urology

Inderbir Gill, MD

Chairman & Distinguished Professor,
Catherine and Joseph Aresty
Department of Urology
Executive Director, USC Institute of Urology
Shirley and Donald Skinner Chair
in Urologic Cancer Surgery

Guest Faculty



Aaron Lentz, MD
Professor of Urology
Duke University
School of Medicine
Raleigh, North Carolina



Brian Hu, MD
Associate Professor of Urology,
Loma Linda University
School of Medicine
Loma Linda, California



David Subirá, MD
Coordinator of Urology,
Hospital CUF Tejo, Lisbon
Associate Professor of Urology,
Complutense University
of Madrid



James Hotaling, MD, MS, FECSM
Professor of Urology
Chief Innovation Officer,
University of Utah Health
Salt Lake City, Utah



Jonathan Rubenstein, MD
Chair, AUA Coding
and Reimbursement Committee,
United Urology Group
Clinical Associate Professor,
Department of Surgery
University of Maryland
School of Medicine
Towson, Maryland



Katie Murray, DO
Professor of Urology,
Chief, Urology Service
Bellevue Hospital Center,
NYU Grossman
School of Medicine
Manhattan, New York



Khurshid R. Ghani, MBChB, MS, FRCS
Clinical Professor of Urology
Associate Chair for Innovation,
Department of Urology
University of Michigan
Ann Arbor, Michigan



Mark Tyson, MD, MPH
Professor of Urology
at the Mayo Clinic
Phoenix, Arizona



Matthew Dunn, MD
Associate Clinical
Professor of Urology,
UCLA Health
Santa Monica, California



Muhannad Alsyouf, MD
Assistant Professor of Urology,
Loma Linda University
School of Medicine
Loma Linda, California



Reji Varghese
Executive Director,
Medical Board of California
Sacramento, California



Robert J. Hamilton, MD, MPH, FRCSC
Assistant Professor
Division of Urology,
Department of Surgery
University of Toronto
Toronto, Ontario, Canada



Sarah P. Psutka, MD
Professor of Urology,
Fellowship Director,
Urologic Oncology
University of Washington /
Fred Hutchinson Cancer Center
Seattle, Washington



Stephen Boorjian, MD
Chair, Department of Urology
at the Mayo Clinic
Rochester, Minnesota



Tamsin Greenwell, MD
Consultant Urological Surgeon,
Clinical Lead,
Female Functional
and Restorative Urology Unit
Honorary Associate Professor,
University College London
London, United Kingdom



Una Lee, MD
Head, Section of Urology
and Renal Transplantation
Associate Clinical
Professor of Urology,
University of Washington
Virginia Mason
Franciscan Health
Seattle, Washington



William Catalona, MD
Professor of Urology,
Northwestern University
Feinberg School of Medicine
Chicago, Illinois

USC FACULTY
CATHERINE & JOSEPH ARESTY DEPARTMENT OF UROLOGY, KECK SCHOOL OF MEDICINE OF USC
LOS ANGELES, CA



Amir H. Lebastchi, MD
Assistant Professor of Clinical Urology



Andre Abreu, MD
Associate Professor of Clinical Urology and Radiology
Director, Center for Image-Guided Surgery, Focal Therapy & Prostate AI



Andrew S. Lim, MD
Assistant Professor of Clinical Radiation Oncology
Director of Brachytherapy
Keck School of Medicine of USC / USC Norris Comprehensive Cancer Center



Anishka Ann D'Souza, MD
Assistant Professor of Clinical Medicine
Keck School of Medicine of USC
Medical Oncology – GU Medical Oncology
USC Norris Comprehensive Cancer Center



Anne K. Schuckman, MD
Associate Professor of Clinical Urology



Brian Chun, MD
Attending Physician, Pediatric Urology
Children's Hospital Los Angeles
USC Institute of Urology
Keck School of Medicine of USC



David A. Ginsberg, MD
Professor of Clinical Urology
Director, Female Pelvic Medicine & Reconstruction Surgery



Edward Forsyth, MD
Urology Chief-of-Service, Los Angeles General Hospital



Elodi Dielubanza, MD
Assistant Professor of Clinical Urology



Eric L. Kau, MD
Clinical Assistant Professor of Urology (Practitioner),
Director of Arcadia Satellite, USC Urology



Evgeniy Kreydin, MD
Assistant Professor of Urology
Director of Genitourinary Restoration,
USC Neurorestoration Center
Keck School of Medicine of USC



Felix C. Yip, MD
President, Medical Board of California
Clinical Professor of Urology, Keck School of Medicine of USC



Gerhard J. Fuchs, MD
Professor of Clinical Urology
Director, USC Urology Residency Program
Vice Chair of Education
Director of Beverly Hills Clinic, USC Urology



Giovanni Cacciamani, MD
Associate Professor of Research Urology and Radiology
Vice-Chair, Research Council
Director, AI Center at USC Urology



Hooman Djaladat, MD
Dean's Professor of Clinical Urology
Vice-Chair, Research Council



Inderbir S. Gill, MD
Chairman & Distinguished Professor, Catherine and Joseph Aresty Department of Urology
Executive Director, USC Institute of Urology
Shirley and Donald Skinner Chair in Urologic Cancer Surgery



Jamal Nabhani, MD
Assistant Professor of Clinical Urology
Vice Dean of Clinical Administration, Keck School of Medicine



Jeff Loh-Doyle, MD
Assistant Professor of Clinical Urology
Director, Section of Prosthetic Surgery



Kian Asanad, MD
Assistant Professor of Urology
Co-Director, Center for Men's Sexual Health at USC in Beverly Hills



Kshitij Hemal, MD
Assistant Professor of Urology



Lauren Lukas, MD
Assistant Professor of Clinical Radiation Oncology
Keck School of Medicine of USC



Leo R. Doumanian, MD
Associate Professor of Clinical Urology
Director, Section of Reconstructive Surgery
Director of Urology, Verdugo Hills Hospital, USC Urology



Mark Vogel, MD
Clinical Professor of Urology
Keck School of Medicine of USC



Masatomo Kaneko, MD
Assistant Professor of Research Urology
Keck School of Medicine of USC



Mihir M. Desai, MD
Dua Family Professor of Urologic Oncologic Surgery
Vice Chair of Innovation
Director, Advanced Robotic Surgery



Mike M. Nguyen, MD
Associate Professor of Clinical Urology



Monish Aron, MD, MCh, FRCSEd, MBA
Professor of Urology
and Vice-Chair,
Clinical Operations
Director, Robotic Urologic
Oncology Fellowship
Chair, Genitourinary
Disease Group
at USC Norris Comprehensive
Cancer Center
Co-Director, Advanced
Robotic Surgery
& Laparoscopy



Randy Kautz, MBA
Director of Coding,
USC Care Medical Group
Keck Medicine of USC



René Sotelo, MD, MDMM
Professor of Clinical Urology,
USC Institute of Urology
Medical Director
of International Health,
Keck Medicine of USC



Roger Satterthwaite, MD
Urologic Surgical Oncologist,
Los Angeles General
Medical Center



Sarmad Sadeghi, MD, PhD
Associate Professor
of Clinical Medicine and Urology
Keck School of Medicine of USC



Todd Richards
Senior Director, Digital Marketing
PR and Marketing
Keck Medicine of USC



Vasileios Magoulianitis, PhD
Assistant Professor
of Urology Research
Keck School of Medicine of USC

USC Urology

Catherine & Joseph Aresty Department of Urology

9th Annual
Practical Urology

COURSE DESCRIPTION

The ***9th Annual Practical Urology*** conference covers ***state-of-the-art urology***, including advanced robotic, open, endourologic, endoscopic, image-targeted, focal therapy, microsurgical, prosthetic, and reconstructive surgeries and their complications, as well as medical therapies covering the entire field of urology. Semi-live surgeries, master classes, lectures, debates and interactive panel discussions will be featured.

LEARNING OBJECTIVES

- Identify and assess the latest guideline-based surgical and medical management strategies for urologic malignancies, including kidney, prostate, bladder, penile and testis cancer.

- Examine and discuss contemporary benign urologic conditions in the field of female pelvic health, reconstruction, stone disease, benign prostatic hyperplasia, pediatric urology, male infertility, and prosthetics.

- Interpret the techniques of various surgical procedures and important controversies in the field of urology that are relevant to daily practice.

TARGET AUDIENCE

The course is intended for local, regional, national, and international practitioners in urology, medical oncology, and medical/industry professionals interested in exploring the latest advancements.



ACCREDITATION STATEMENT

The Keck School of Medicine of the University of Southern California is accredited by the Accreditation Council for Continuing Medical Education (ACCME) to provide continuing medical education for physicians.

CREDIT DESIGNATION

The Keck School of Medicine of the University of Southern California designates this live activity for a maximum of *22.25 AMA PRA Category 1 Credits™*. Physicians should claim only the credits commensurate with the extent of their participation in the activity.

The following may apply *AMA PRA Category 1 Credit(s)™* for license renewal: Registered Nurses may report up to 22.25 credit hour(s) toward the CME requirements for license renewal by their state Board of Registered Nurses (BRN). CME may be noted on the license renewal application in lieu of a BRN provider number.

Physician Assistants: The National Commission on Certification of Physician Assistants states that *AMA PRA Category 1 Credits™* accredited courses are acceptable CME requirements for recertification.

9th Annual Practical Urology

Aresty Conference Center, USC Health Sciences Campus
February 4 to 6, 2027

Conference Directors: René Sotelo, MD, MDMM & Anne K. Schuckman, MD

THURSDAY, FEBRUARY 4TH, 2027

6:30 am Registration and Breakfast

7:30 am **Welcome**
Inderbir Gill, MD, Chairman, Catherine & Joseph Aresty Department of Urology;
David Peng, MD, Chief Clinical Officer of USC
Health and Deputy Executive Vice President for Health Affairs;
Steve Shapiro, MD, Senior Vice President, USC Health

Prostate Cancer: 2027

Moderator: *Edward Forsyth, MD*

8:00 am **Prostate Cancer Screening and Early-Detection Guidelines**
William Catalona, MD

8:15 am **Role and Rationale of Surgery for High-Risk Prostate Cancer**
Stephen Boorjian, MD

8:30 am **Polygenic Risk Scores for Personalized Medicine for Prostate Cancer and Other Diseases**
William Catalona, MD

8:45 am **Managing Patients with Biochemical Recurrence After Prostatectomy: The Importance of Risk Stratification**
Stephen Boorjian, MD

9:00 am **Emerging Biomarkers in Prostate Cancer**
William Catalona, MD

9:15 am **Biopsy-Free Prostatectomy**
Andre Abreu, MD

9:30 am **Focal Therapy Outcomes**
Amir Lebastchi, MD

9:45 am **Time to Rethink "Focal Therapy"**
Inderbir Gill, MD

10:00 am **Panel Discussion: Active Surveillance Versus Active Treatment for Localized Intermediate-Risk Prostate Cancer**
Moderator: *Andre Abreu, MD*
Panel: *Amir Lebastchi, MD; Inderbir Gill, MD; Monish Aron, MD; Stephen Boorjian, MD; William Catalona, MD*

10:20 am ***Break***

Kidney & Adrenal Cancer: 2027

Moderator: *Mark Vogel, MD*

10:40 am **Radical Versus Partial Nephrectomy for Complex Masses**
Monish Aron, MD

10:55 am **The Renal Sutureless Device (RSD): Rethinking Hemostasis and Renorrhaphy in Partial Nephrectomy**
David Subirá, MD

11:10 am **Locally Advanced Kidney Cancer: The Mayo Approach in 2027**
Stephen Boorjian, MD

11:25 am **Robotic IVC Tumor Thrombectomy: Master Class**
Inderbir Gill, MD

11:40 am **Panel Discussion**
Moderator: *Monish Aron, MD*
Panel: *David Subirá, MD; Hooman Djaladat, MD; Inderbir Gill, MD; Stephen Boorjian, MD*

Upper Tract Urothelial Carcinoma: 2027

Moderator: *Hooman Djaladat, MD*

12:00 pm **Upper Tract Urothelial Carcinoma: AUA Guidelines and Beyond**
Stephen Boorjian, MD

12:15 pm **Diagnostic Challenges in UTUC**
Hooman Djaladat, MD

12:30 pm **Endoscopic Treatment of UTUC: Tips and Tricks**
Khurshid Ghani, MD

12:45 pm ***Lunch***

Bladder Cancer: 2027

Moderator: *Anne K. Schuckman, MD*

1:45 pm **Intermediate-Risk Disease: What Is It and How Should We Be Treating It?**
Mark Tyson, MD

2:00 pm **Use of Systemic Therapy in Localized NMIBC: Is There a Role?**
Anne K. Schuckman, MD

2:15 pm **BRIGHT Trial Presentation**
Lauren Lukas, MD

2:30 pm **Natera and Bladder Cancer Treatment**
Katie Murray, DO

2:45 pm **Is Gem/Cis Dead? What Is New in Systemic Therapy Standard with the Approval of EVP?**
Sarmad Sadeghi, MD

3:00 pm **The Bladder Cancer Is Treated, but the Bladder Is Still There**
David Ginsberg, MD

3:15 pm **Update on QOL in Urinary Diversion**
Robert J. Hamilton, MD

3:30 pm **What Is Modern Survivorship in a Busy Clinic?**
Sarah Psutka, MD

3:45 pm ***Break***

4:00 pm **Panel Discussion**
Moderator: *Mihir Desai, MD*
Panel: *Anne K. Schuckman, MD; Lauren Lukas, MD; Mark Tyson, MD; Robert J. Hamilton, MD; Sarmad Sadeghi, MD*

Pediatric Urology

Moderator: *Roger Satterthwaite, MD*

4:20 pm **Long-Term Outcomes After Pediatric Urologic Surgery: What Adult Urologists Should Know**
Brian Chun, MD

Testicular Cancer: 2027

Moderator: *Hooman Djaladat, MD*

4:35 pm **Changes in Guidelines for Stage II Germ Cell Tumors**
Brian Hu, MD

4:50 pm **Robotic RPLND & Post-Chemo RPLND**
Robert J. Hamilton, MD

5:05 pm **MAGESTIC: Can miRNA-371 Change the Paradigm in Early-Stage Testicular Cancer?**
Muhannad Alsyouf, MD

5:20 pm **Case Presentations**
Moderator: *Anne K. Schuckman, MD*
Panel: *Anishka D'Souza, MD; Brian Hu, MD; Hooman Djaladat, MD; Muhannad Alsyouf, MD; Robert J. Hamilton, MD; Stephen Boorjian, MD;*

5:40 pm **Adjourn**

FRIDAY, FEBRUARY 5TH, 2027

7:00 am Registration and Breakfast

Penile Cancer: 2027

Moderator: *René Sotelo, MD*

7:30 am **PISA Technique: A Single-Stage, Minimally Invasive Approach to Inguinal and Pelvic Lymphadenectomy**
David Subirá, MD

7:50 am **Endoscopic Inguinal Lymph Node Dissection**
René Sotelo, MD

8:05 am **Tumor Board**
Moderator: *Anne K. Schuckman, MD*
Panel: *Anishka D'Souza, MD; David Subirá, MD; Lauren Lukas, MD; René Sotelo, MD*

Andrology / Fertility: 2027

Moderator: *Kian Asanad, MD*

8:25 am **Contemporary Management of Penile Implant Infections**
Aaron Lentz, MD

8:40 am **State-of-the-Art: Controversies in Testosterone-Replacement Therapy**
William Catalona, MD

8:55 am **In Vitro Spermatogenesis**
James Hotaling, MD

9:10 am **Link Between de Novo Mutations, Male Infertility, and Familial Cancer Risk**
James Hotaling, MD

9:25 am ***Break***

9:45 am **Updates in AUA Guidelines on Vasectomy / Reversal**
Kian Asanad, MD

10:00 am **Panel Discussion: Management of Complex Penile Implant Cases**
Moderator: *Kian Asanad, MD*
Panel: *Aaron Lentz, MD; James Hotaling, MD; Jeff Loh-Doyle, MD; Leo Doumanian, MD*

Benign Prostatic Hyperplasia: 2027

Moderator: *Masatomo Kaneko, MD*

10:20 am **HoLEP**
Matthew Dunn, MD

10:35 am **Aquablation: New Frontiers**
Leo Doumanian, MD

10:50 am **New Devices: Urolift–Stents-Rezum**
Jamal Nabhani, MD

11:05 am **Robotic Simple Prostatectomy**
René Sotelo, MD

11:20 am **Case Discussions**
Moderator: *Mihir Desai, MD*
Panel: *Jamal Nabhani, MD; Matthew Dunn, MD; René Sotelo, MD*

11:40 am ***Lunch***

Endourology: 2027

Moderator: *Eric Kau, MD*

12:40 pm **Medications and Food that Cause Kidney Stones**
Mike Nguyen, MD

12:55 pm **Antibiotics Before or After Ureteroscopy: Who, Why, and How Long?**
Khurshid Ghani, MD

1:10 pm **Wire-Free, X-Ray-Free Ureteroscopy - The New Frontier for Efficiency**
Khurshid Ghani, MD

1:25 pm **Upper Tract Endoscopic Surgery: Getting There and Treating With Minimal Complications**
Gerhard Fuchs, MD

1:40 pm **Suction Ureteroscopy**
Khurshid Ghani, MD

1:55 pm **Panel Discussion**
Moderator: *Mike Nguyen, MD*
Panel: *Gerhard Fuchs, MD; Jamal Nabhani, MD; Khurshid Ghani, MD*

Functional Urology: 2027

Moderator: *Elodi Dielubanza, MD*

2:15 pm **UDS and Female Bladder Outlet Obstruction**
Elodi Dielubanza, MD

2:30 pm **AUA Guidelines for UTI**
Una Lee, MD

2:45 pm **Treatment of the Complications of Female Stress Urinary Incontinence Surgery**
Tamsin Greenwell, MD

3:00 pm **Panel Discussion**
Moderator: *David Ginsberg, MD*
Panel: *Elodi Dielubanza, MD; Evgeniy Kreydin, MD; Tamsin Greenwell, MD; Una Lee, MD*

3:20 pm ***Break***

Special Lecture: The Business of Urology: Coding That Matters

Moderator: *David Ginsberg, MD*

3:45 pm **Coding**
Randy Kautz, MBA

4:15 pm **Reimbursement**
Jonathan Rubenstein, MD

4:45 pm **Adjourn**

SATURDAY, FEBRUARY 6TH, 2027

7:00 am Registration and Breakfast

Reconstructive: 2027

Moderator: *Evgeniy Kreydin, MD*

7:30 am **Contemporary Management of Female Urethral Stricture Disease**
Tamsin Greenwell, MD

7:45 am **Optilume: What are the Limits?**
Leo Doumanian, MD

8:00 am **Robotic Surgery in Functional and Reconstructive Urology**
Tamsin Greenwell, MD

8:15 am **AUS**
Jeff Loh-Doyle, MD

8:30 am **Improving Incontinence After AUS Cuff Erosion**
Aaron Lentz, MD

8:45 am **Single-Port Reconstructive Surgery**
Kshitij Hemal, MD

9:00 am **Panel Discussion**
Moderator: *Leo Doumanian, MD*
Panel: *Aaron Lentz, MD; Elodi Dielubanza, MD; Kshitij Hemal, MD; Tamsin Greenwell, MD*

Innovations and New Directions

Moderator: *Kshitij Hemal, MD*

9:15 am **Aquablation for Prostate Cancer**
Mihir Desai, MD

9:30 am **Practical AI: Artera's Implications in CaP Treatment**
Andrew Lim, MD

9:45 am **Urology in the Digital Age: Amplifying Research, Expertise and Impact**
Todd Richards, Senior Director, Digital Marketing PR and Marketing. Keck Medicine of USC

10:00 am ***Break***

Complications: 2027

Moderator: *René Sotelo, MD*

10:20 am **Surgical Management of Vesico-Vaginal Fistulae: Contemporary Techniques and Outcomes**
Tamsin Greenwell, MD

10:35 am **Genitourinary Fistulas: Robotic Repair**
René Sotelo, MD

10:50 am **Crossfire**
Moderator: *David Ginsberg, MD*
Panel: *René Sotelo, MD; Tamsin Greenwell, MD*

Artificial Intelligence

Moderator: *Vasileios Magoulianitis, PhD*

11:10 am **Generative AI**
Giovanni Cacciamani, MD

11:25 am **AI Call Center**
Jamal Nabhani, MD

11:40 am **Clinic-of-the-Future**
Inderbir Gill, MD

11:55 am **Panel Discussion**
Moderator: *Steve Shapiro, MD*
Panel: *Giovanni Cacciamani, MD; Inderbir Gill, MD; Jamal Nabhani, MD; Vasileios Magoulianitis, PhD*

Legal Medicine 2027: Contemporary Ethical and Legal Challenges in Medical Practice

Moderator: *David Ginsberg, MD*

12:15 pm *Felix Yip, MD – President of the Medical Board of California*

12:45 pm ***Lunch & Discussion with Medical Board Experts***

1:15 pm *Reji Varghese – Executive Director of the Medical Board of California*

1:45 pm **Case Discussion with the Experts**
Medical Board of California

2:05 pm **Adjourn**

REGISTRATION FORM

9th Annual Practical Urology on February 4 to 6, 2027.
USC Health Sciences Campus, Aresty Conference Center, 1450 Biggy Street
Los Angeles, CA 90033

REGISTRATION

NAME _____

DEGREE _____ MEDICAL LICENSE # _____

TELEPHONE _____ FAX _____

ADDRESS _____

CITY _____ STATE _____

ZIP CODE _____ SPECIALTY _____

*EMAIL ADDRESS _____

INSTITUTIONAL AFFILIATION _____

**SPECIAL DIETARY OR PHYSICAL NEEDS _____

Correspondence and confirmations are sent by email.

**We strive to accommodate dietary recommendations. Please note that not all food items may meet special requirements. Food items will be labeled for your convenience.

TUITION

Registration fees (include meals):
Early-bird pricing for live registration ends at noon PST on February 1, 2027.
To register after February 1, register on-site on February 4 at the venue.

	Early-Bird	After February 1
MD/DO	❑ $ 299	❑ $ 349
NP/PA/APP	❑ $ 199	❑ $ 249
RN/AH	❑ $ 199	❑ $ 249
Student/Resident/Fellow	❑ $ 100	❑ $ 100
International Attendees	complimentary	
Medical Science Liaison	❑ $ 600	❑ $ 800

METHOD OF PAYMENT

❑ Check (Payable to USC. Check payment must be postmarked by February 1, 2027)

❑ Credit Card (American Express, Mastercard, or Visa online).

Credit Card # _____

Expiration Date _____ Security code on back of card _____

Authorized Signature _____ Amount $ _____

REGISTRATION

Mail: Office of CME, 1540 Alcazar Street,
CHP 223, Los Angeles, CA 90033
Mail-in registration must be postmarked
by February 1, 2027.
To register online, pay by American Express,
Mastercard, or Visa:
https://keckusc.cloud-cme.com/urology2027

Phone: (323) 442-2555
For registration
https://keckusc.cloud-cme.com/urology2027
For assistance, email: usccme@usc.edu
Website: www.usc.edu/cme
On-site registration: Available February 4, 2027:
6:30 am, February 5, 2027, 7:00 am,
February 6, 2027: 7:00 am

Cancellation Policy

Cancellations must be received by the USC Office of CME by email by February 1, 2027, at noon PST for a refund. A $50 cancellation fee will be applied. In the event of course cancellation by conference organizers, all registration fees will be fully refunded. USC will not refund any travel costs incurred.



Hyatt House LA – University Medical Center

Hotel Highlights

- Spacious Studio and One-Bedroom Suites
- Full kitchens including refrigerator, coffee maker, microwave, stovetop, small appliances and utensils
- Complimentary Wi-Fi throughout the hotel
- Complimentary hot breakfast buffet
- 24-Hour onsite workout facility, outdoor heated pool and whirlpool, 24-hour Guest Market, 24-hour Business Center, laundry facilities and same-day dry cleaning services
- H Bar, our full-service restaurant and bar open daily
- With World of Hyatt, earn five points for every eligible dollar you spend at Hyatt
- Complimentary KenetMD™ skin and hair care amenities
- Pet-friendly accommodations (fees apply)

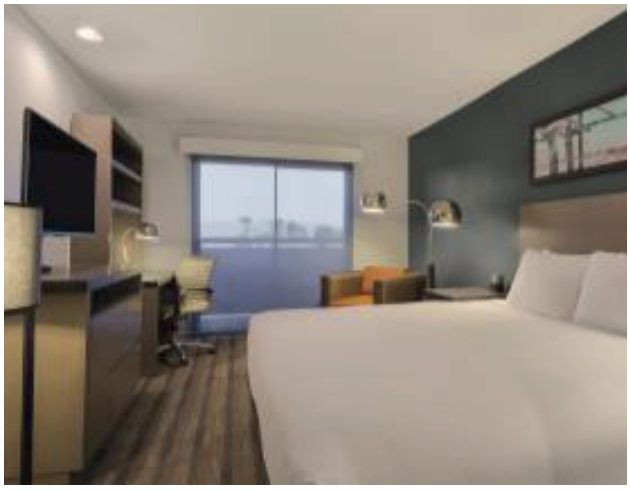

Corp Rate

Group Code is G-PU27

24-hour cancellation

Convenient Location

- On USC Health Sciences Campus
- LAC + USC Medical Center
- Dodger Stadium
- Los Angeles Convention Center
- Walt Disney Concert Hall
- LA Live
- Crypto.com Arena
- LA Memorial Coliseum
- Griffith Park
- Hollywood Walk of Fame

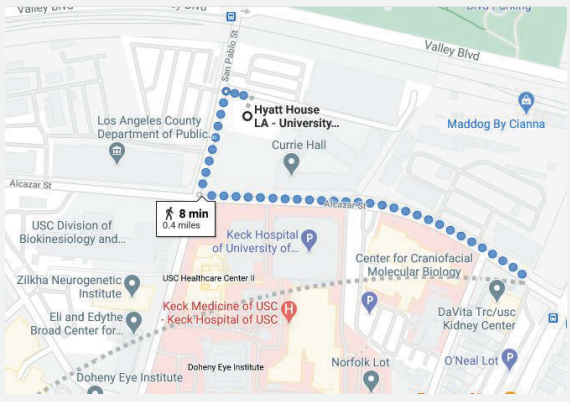

Keck Medicine of USC

REGISTRATION

Follow for More

@usc_urology

@keckmedicineusc
@uscurology

@uscinstituteofurology

REGISTRATION LINK:
https://keckusc.cloud-cme.com/urology2027

